McCULLOCH v. MARYLAND
(breadth of federal power)

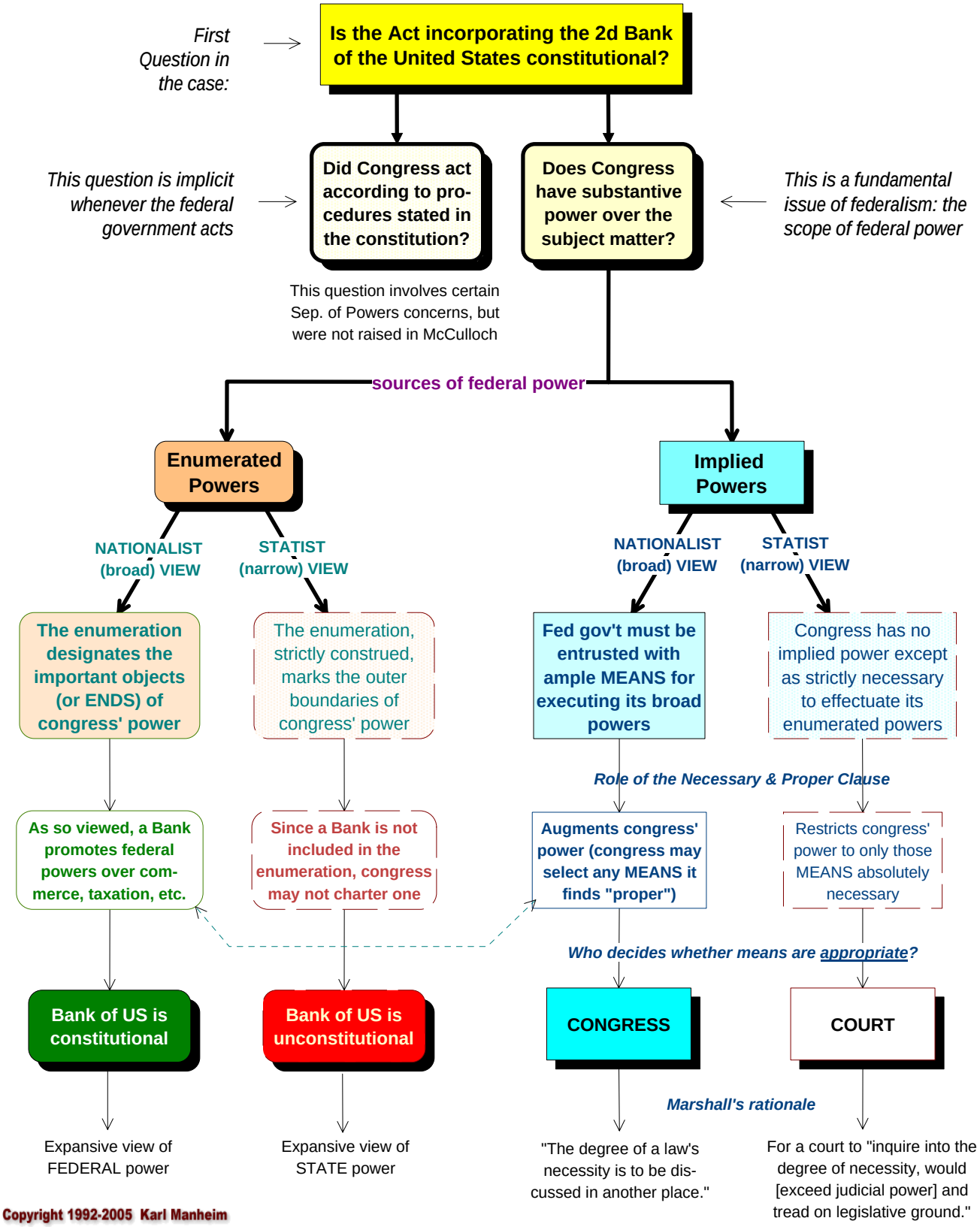

Copyright 1992-2005 Karl Manheim