# CONGRESS' POWER TO TAX AND SPEND

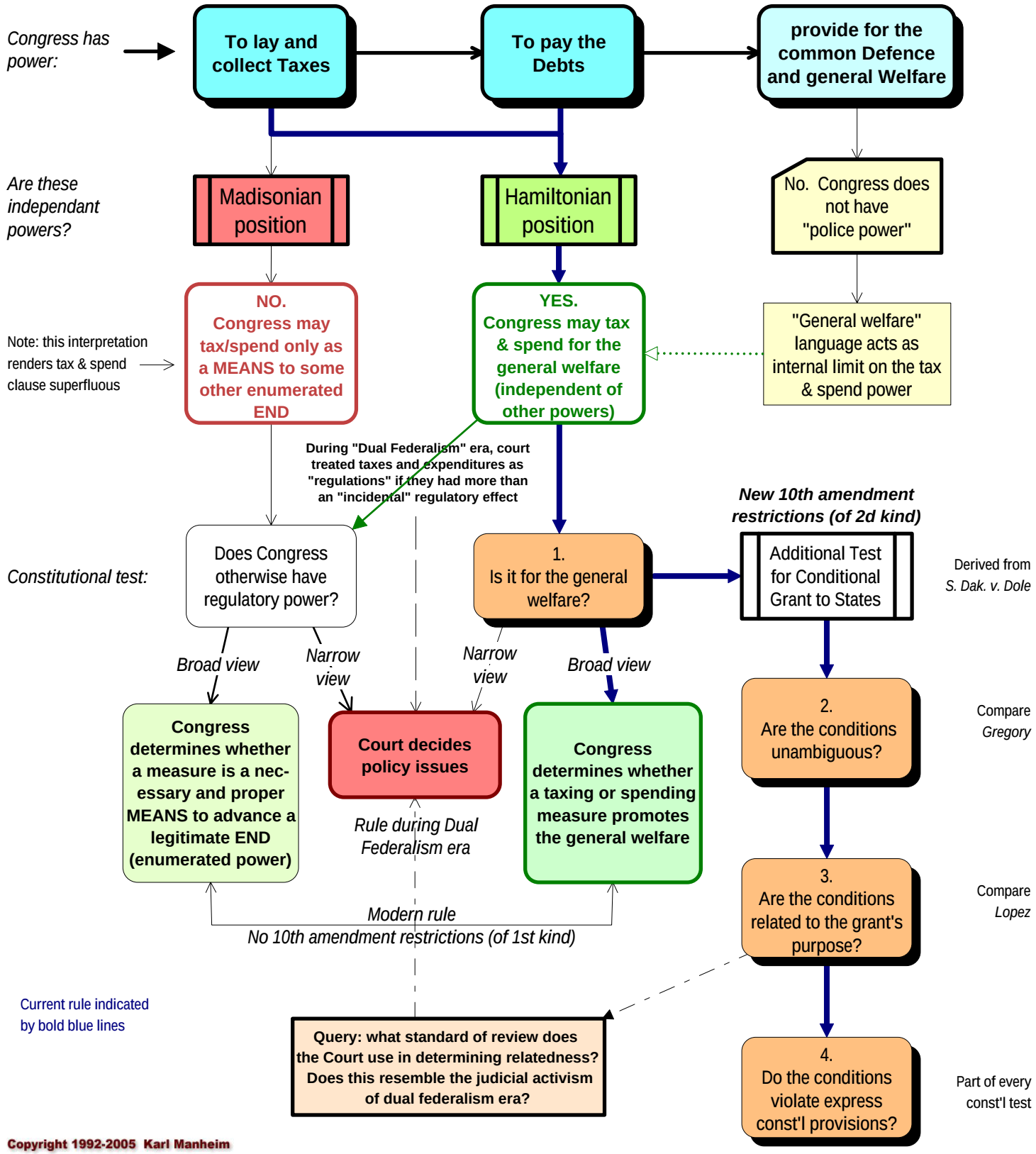


Copyright 1992-2005 Karl Manheim