Constitutional Law I
Spring, 2006

Prof. Manheim
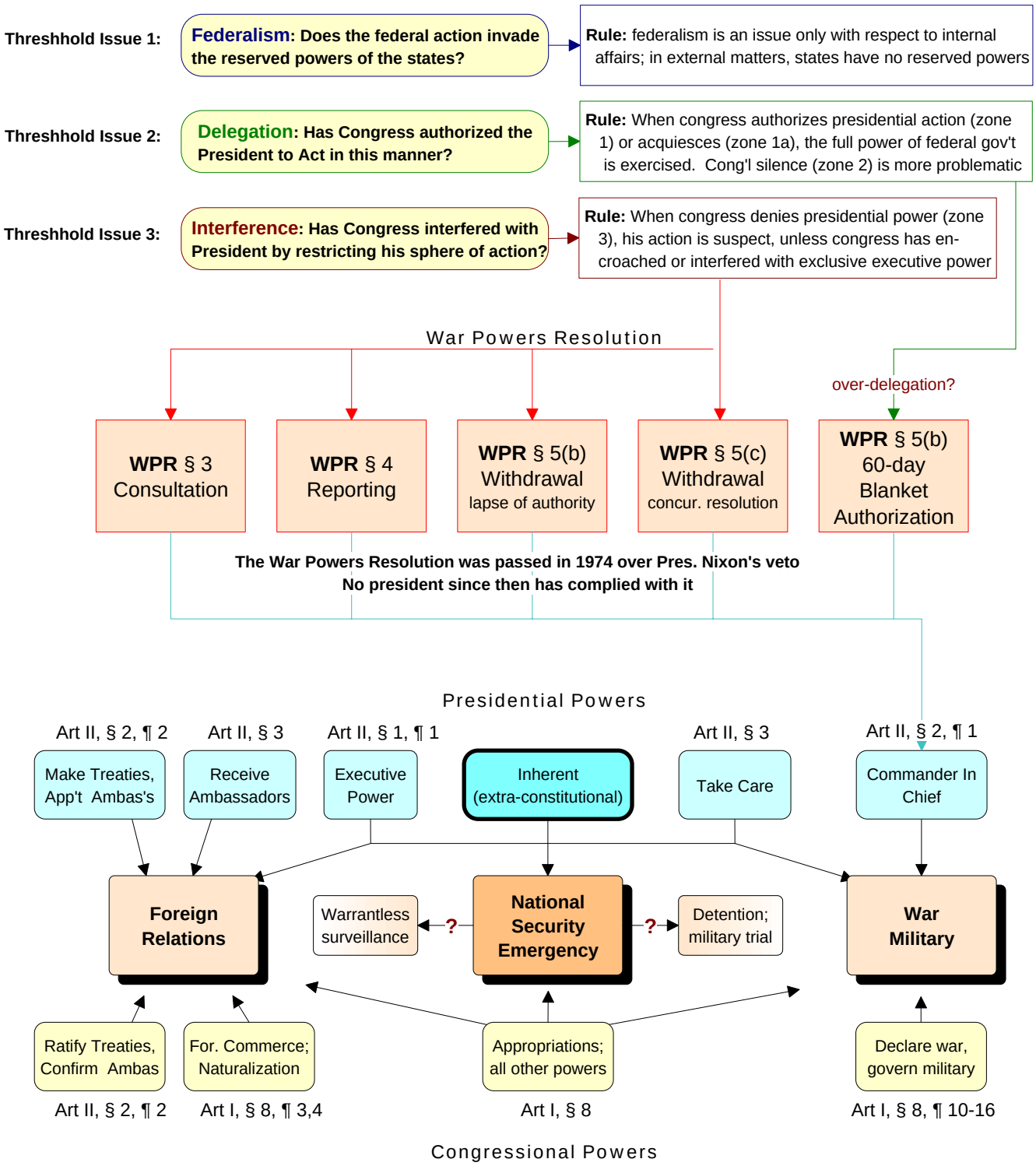
DISTRIBUTION OF NATIONAL SECURITY POWERS