STANDING

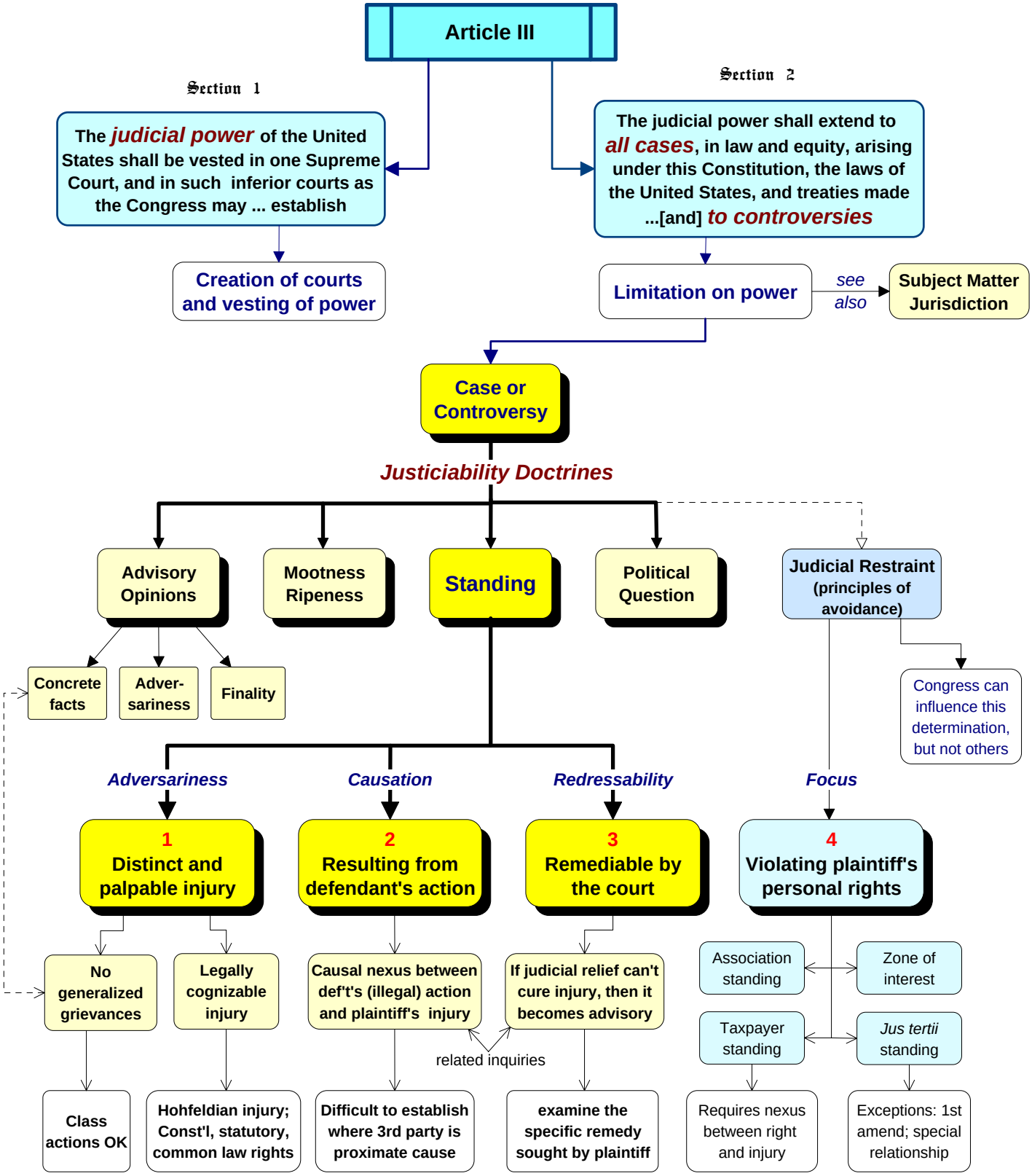

Copyright 1992-2005 Karl Manheim