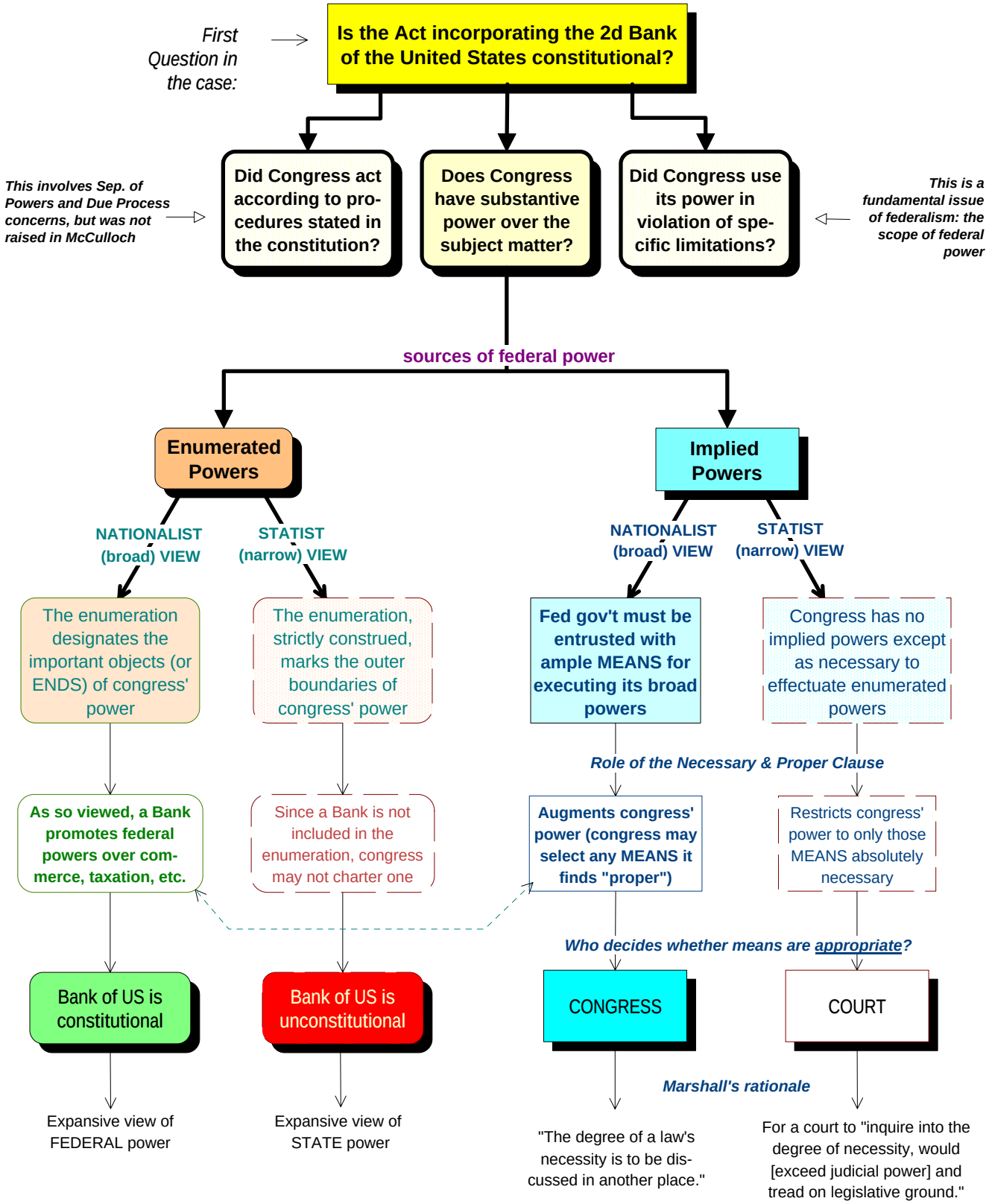McCULLOCH v. MARYLAND
(breadth of federal power)