PRIVILEGES AND IMMUNITIES CLAUSE
(Art. IV)

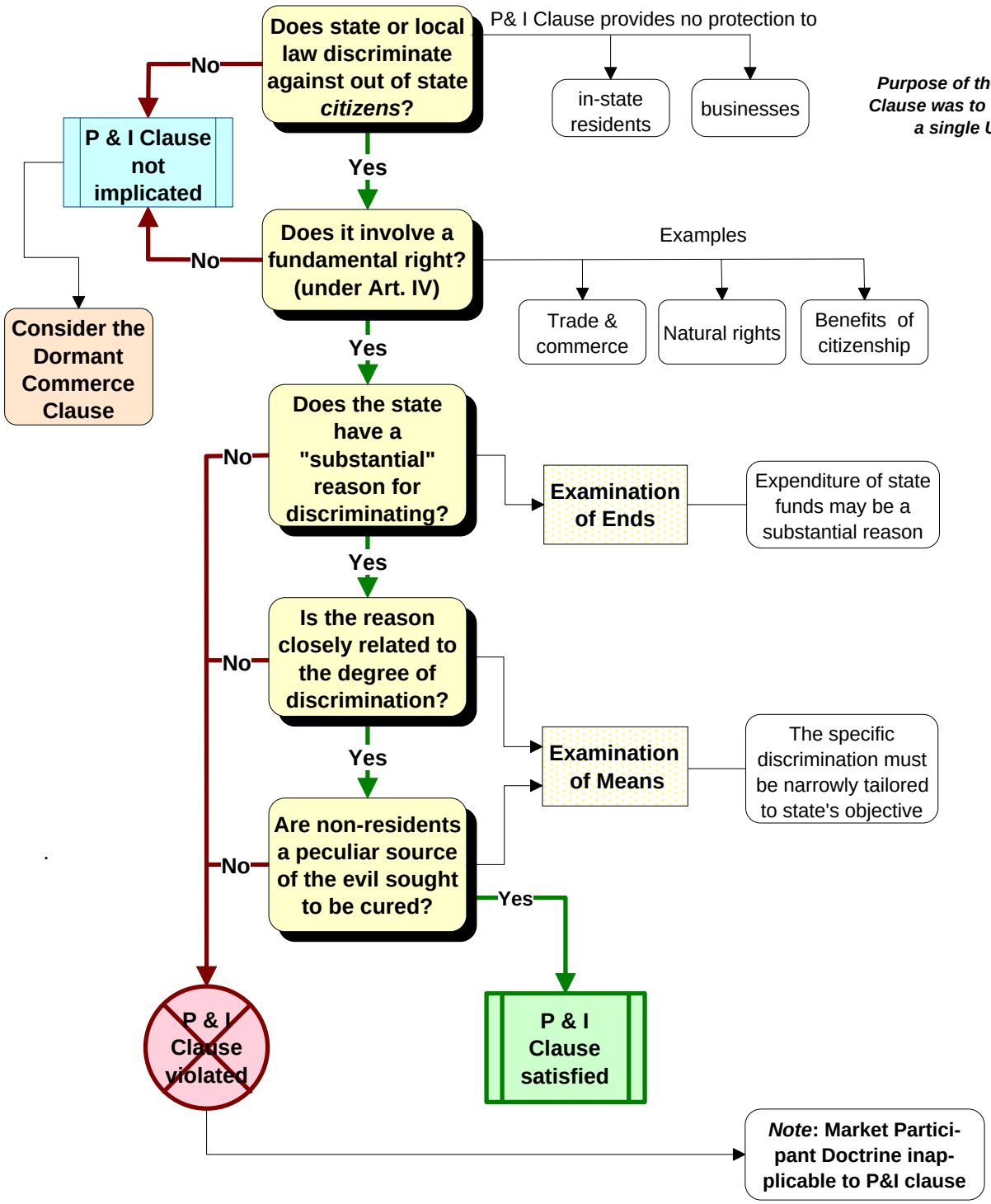

Purpose of the P&I Clause was to forge a single Union

Copyright 1992-2005 Karl Manheim