CONGRESS' POWER TO TAX AND SPEND

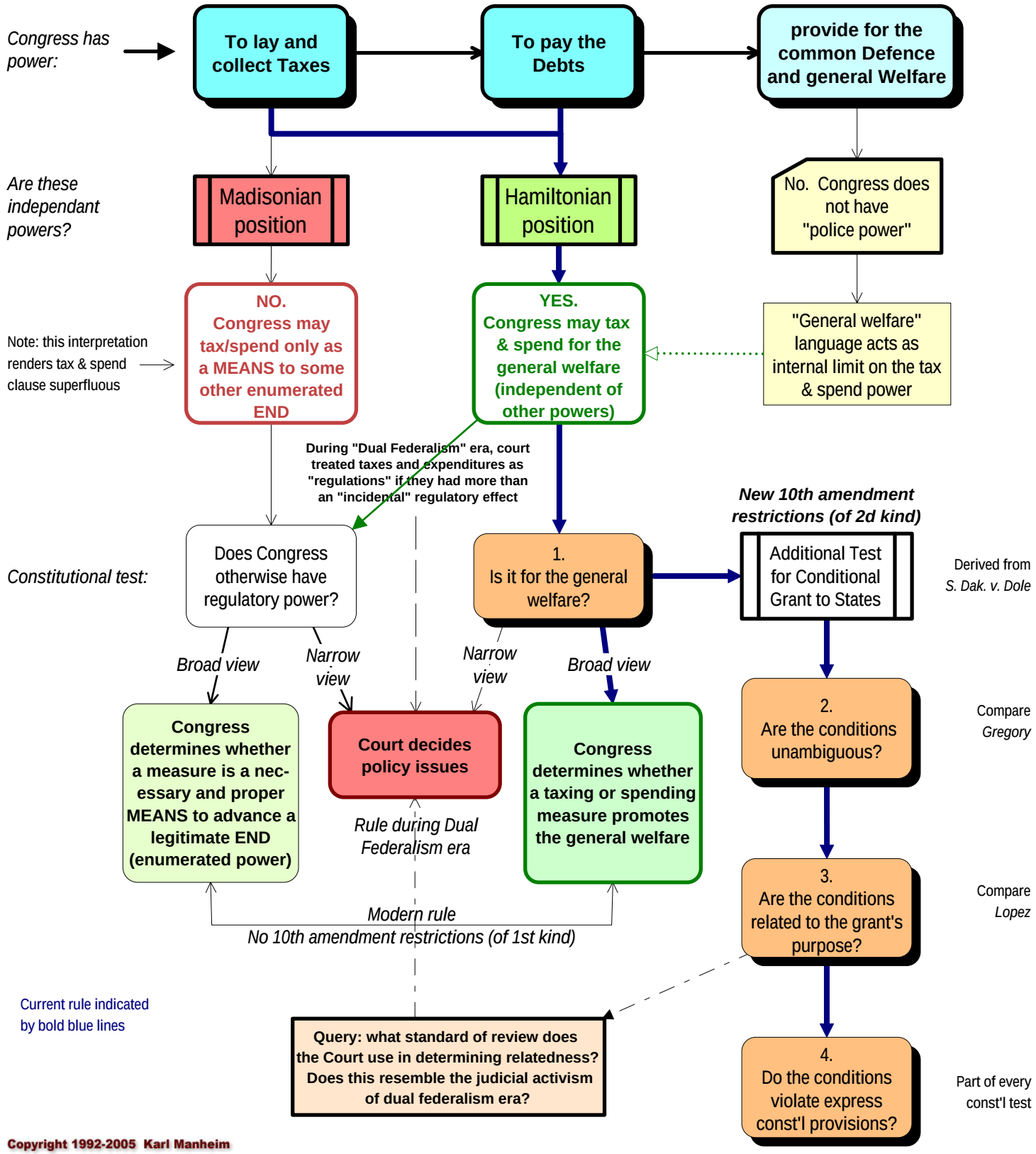

Copyright 1992-2005 Karl Manheim