GOVERNMENTAL PRIVILEGES AND IMMUNITIES

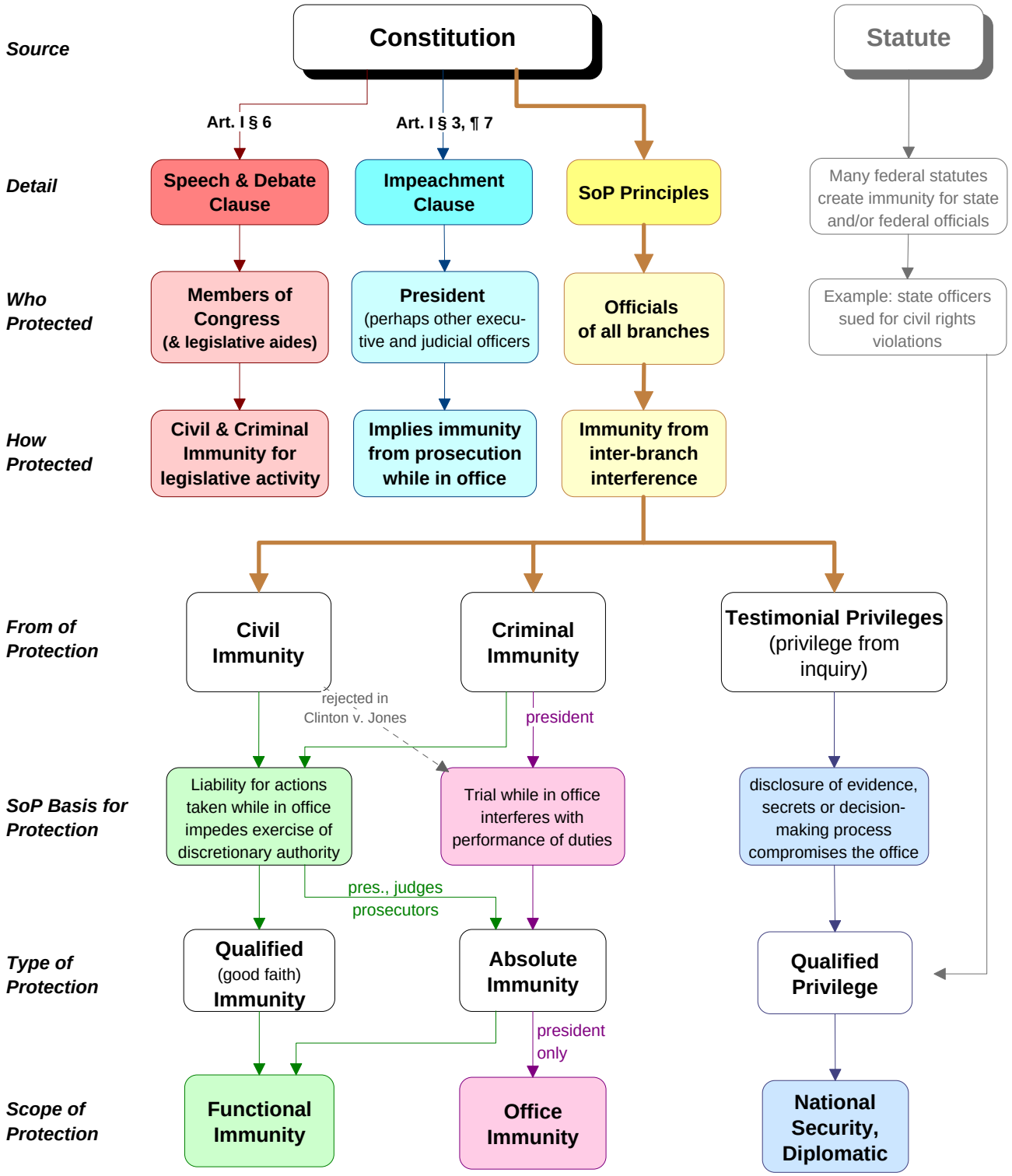

Copyright 1992-2005 Karl Manheim